It is the policy of the Board that the schools of this district shall operate under the supervisory system known as "Unit Control." All matters related to school operations shall be under the control of the Superintendent except where the law designates that responsibility to others.

In the absence or disability of the Superintendent, the Principal shall act instead. Should both administrators be unavailable, the Supervisor of Instruction shall act.

Date Adopted: 2/16/76
Date Revised: 4/9/84, 1/16/89, 12/18/97, 7/23/07, 5/5/25, 8/17/26

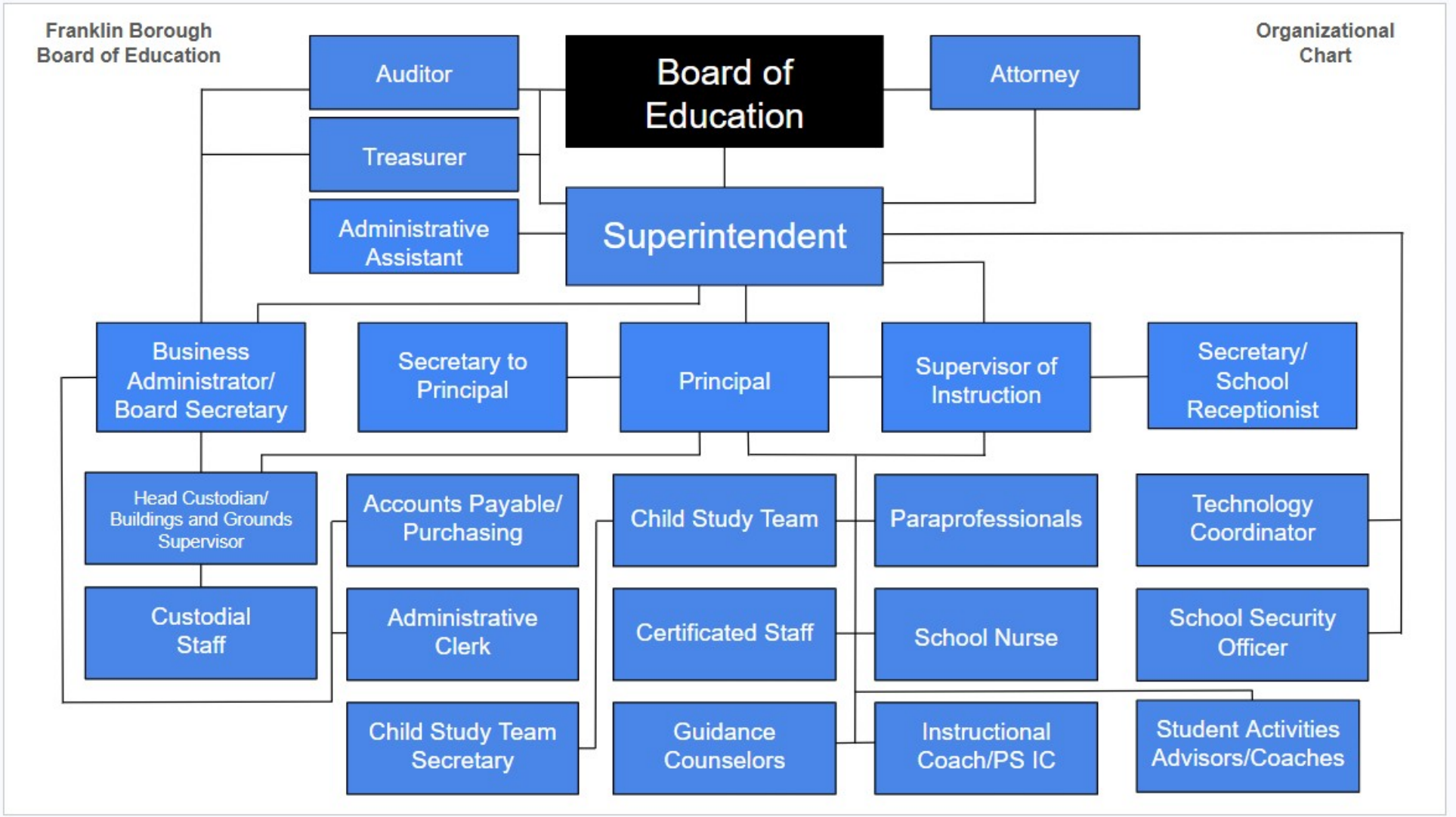
Franklin Borough
Board of Education
Organizational
Chart
Auditor
Board of Education
Attorney
Treasurer
Administrative Assistant
Superintendent
Business Administrator/ Board Secretary
Secretary to Principal
Principal
Supervisor of Instruction
Secretary/ School Receptionist
Head Custodian/ Buildings and Grounds Supervisor
Accounts Payable/ Purchasing
Child Study Team
Paraprofessionals
Technology Coordinator
Custodial Staff
Administrative Clerk
Certificated Staff
School Nurse
School Security Officer
Child Study Team Secretary
Guidance Counselors
Instructional Coach/PS IC
Student Activities Advisors/Coaches